



# Certificate of Analysis

## CANNABUSINESS LABORATORIES, LLC

**Customer:**

Juice Joint LLC  
9960 Tuscarora Road  
Randallstown, MD 2133

Sample ID 230805006  
Order Number CB230805002  
Sample Name PeachLemonadeD9

Received Date 8/9/2023  
COA Released 8/14/2023

External Sample ID  
Batch Number

Comments 30.203mg Total d9-THC per 4oz bottle

Product Type Edible  
Sample Type Edible

Client provided density of 1.08g/mL for mg/fl oz calculation.

### CANNABINOID PROFILE

Analyte	LOQ (%)	% Weight	mg/g
CBC	0.01	ND	ND
CBD	0.01	ND	ND
CBDa	0.01	ND	ND
CBDV	0.01	ND	ND
CBG	0.01	ND	ND
CBGa	0.01	ND	ND
CBN	0.01	ND	ND
d8-THC	0.01	ND	ND
d9-THC	0.01	0.024	0.236
THCa	0.01	ND	ND
<b>Total Cannabinoids</b>		<b>0.024</b>	<b>0.236</b>
<b>Total Potential THC</b>		<b>0.024</b>	<b>0.236</b>
<b>Total Potential CBD</b>		<b>N/A</b>	<b>N/A</b>
<b>Total Potential CBG</b>		<b>N/A</b>	<b>N/A</b>
<b>Ratio of Total Potential CBD to Total Potential THC</b>			<b>N/A</b>
<b>Ratio of Total Potential CBG to Total Potential THC</b>			<b>N/A</b>

### SAMPLE IMAGE



### CANNABINOIDS % Weight

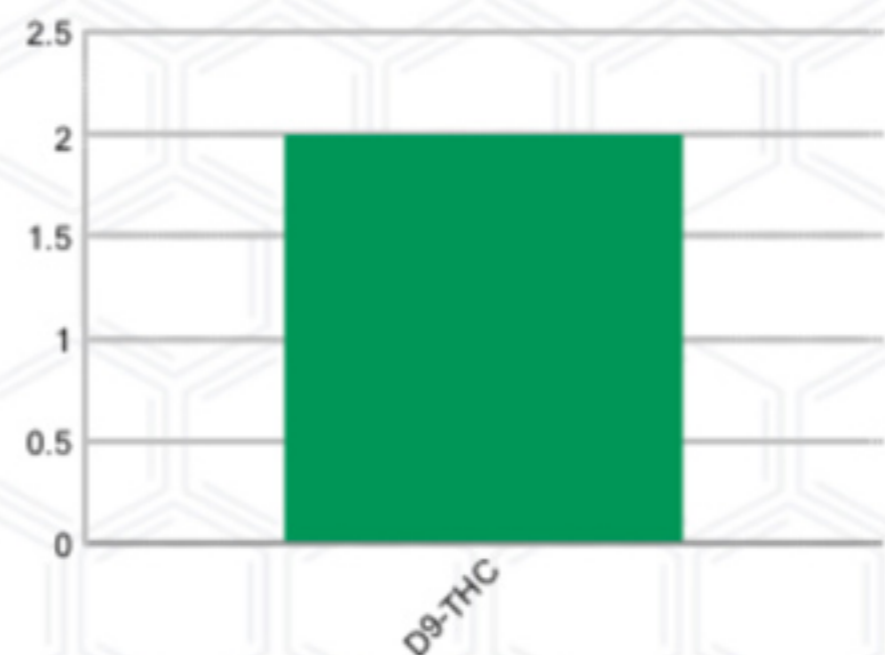

\*Total Cannabinoids refers to the sum of all cannabinoids detected.  
\*Total Potential CBD = (0.877 x CBDa) + CBD. \*Total Potential THC = (0.877 x THCa) + THC. \*Total Potential CBG = (0.877 x CBGa) + CBG.  
\*Total Potential THC/CBD are calculated to take into account the loss of an acid group during decarboxylation.



*J. Hobgood*  
Laboratory Manager  
SIGNATURE

Jamie Hobgood  
LABORATORY MANAGER

08/14/2023 12:07 PM  
DATE



Welcome to Juice Joint! Please let us know if you have any questions.



# Certificate of Analysis

## CANNABUSINESS LABORATORIES, LLC

### Customer

Juice Joint LLC  
9960 Tuscarora Road  
Randallstown, MD 2133



**Sample Name:** PeachLemonadeD9

**Sample ID:** 230805006

**Order Number:** CB230805002

**Product Type:** Edible

**Sample Type:** Edible

**Received Date:** 08/09/2023

**Batch Number:**

**COA released:** 08/14/2023 12:07 PM

Potency (mg/g)			
Date Tested: 08/10/2023		Method: CB-SOP-028	
Instrument:			
<b>0.024 %</b>	<b>0.000 %</b>	<b>0.024 %</b>	<b>0.236 mg/g</b>
Total THC	Total CBD	Total Cannabinoids	Total Cannabinoids

Analyte	Result	Units	LOQ	Result	Units
CBC (Cannabichromene)	ND	%	0.010	ND	mg/g
CBD (Cannabidiol)	ND	%	0.010	ND	mg/g
CBDa (Cannabidiolic Acid)	ND	%	0.010	ND	mg/g
CBDV (Cannabidivarin)	ND	%	0.010	ND	mg/g
CBG (Cannabigerol)	ND	%	0.010	ND	mg/g
CBGa (Cannabigerolic Acid)	ND	%	0.010	ND	mg/g
CBN (Cannabinol)	ND	%	0.010	ND	mg/g
D8-THC (D8-Tetrahydrocannabinol)	ND	%	0.010	ND	mg/g
D9-THC (D9-Tetrahydrocannabinol)	0.024	%	0.010	0.236	mg/g
THCa (Tetrahydrocannabinolic Acid)	ND	%	0.010	ND	mg/g



*J. Hobgood*  
Laboratory Manager

Jamie Hobgood

08/14/2023 12:07 PM

SIGNATURE

DATE

NT = Not tested, ND = Not detected; LOQ = Limit of Quantitation; <LOQ = Detected; >ULOL = Above upper limit of linearity; CFU/g = Colony forming units per 1 gram; TNTC = Too numerous to count

This product has been tested by CannaBusiness Laboratories using validated testing methodologies and a quality system. Values reported relate only to the product tested. CannaBusiness Laboratories makes no claims as to the efficacy, safety, or other risks associated with any detected or non-detected levels of any compounds reported herein. This Certificate shall not be reproduced except in full, without the written permission of CannaBusiness Laboratories. Photo is of sample received by the lab and may vary from final packaging. The results apply to the sample as received.